Junior Promenade Souvenir Edition

DANCING
9:00—1:00

THE COWL

GRAND MARCH
11:00 P.M.

VOL. XI, No. 19.—TWO PAGES. PROVIDENCE COLLEGE, PROVIDENCE, R. I., MAY 2, 1949 Complimentary Copy

PROMSTERS SWAY THE BARNET WAY

Vocalist

Trudy Richards

Gratias

We, the members of the Class 1950, take this opportunity to express our sincere gratitude to everyone who in any manner has contributed to the social and financial success of our Junior Promenade. We especially wish to express our thanks to the following:

The Very Rev. Robert J. Slavin, O. P., President of Providence College, the Rev. Charles H. McKenna, O. P., our College Chaplain and director of our extra-curricular activities, and the Rev. Edward P. Doyle, O. P., our Class Moderator, for their invaluable advice and assistance.

May you all enjoy yourselves this evening and may the memories of this Promenade last with you for many years to come.

Prom Co-Chairmen

Left, Phil Cunningham; Right, Bill Ealahan.

Maestro

Charlie Barnet

Distinguished Invited Guests

Governor John O. Pastore

Mayor Dennis J. Roberts

College President

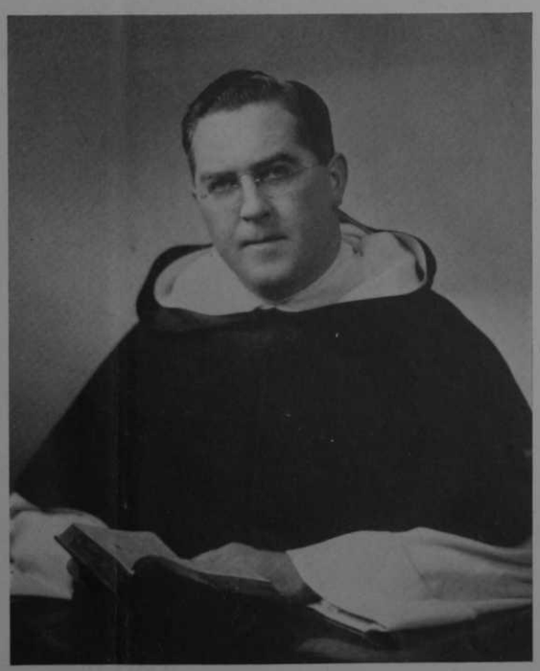

The Very Rev. Robert J. Slavin, O.P.,
President of Providence College

350 COUPLES ATTEND GALA PROM FORMAL

QUEEN TO BE CHOSEN AFTER GRAND MARCH

Acclaimed by many critics as the greatest sax man of this generation, Charlie Barnet, who plays at the Providence College Junior Prom this evening, has attained a lofty position at the top of the musical ladder by his unfailing insistence on good music above every other consideration.

Tonight's formal festivities will be highlighted by the Grand March at 11:00 p. m. led by the red-sashed committee members and their guests. Immediately after the Grand March the Queen of the Prom will be announced and crowned with appropriate ceremony. The lucky and beautiful first lady will be presented with a silver loving-cup as a momento of the occasion. The Queen's Court will also be chosen at this time.

Guests invited to the Sheraton-Biltmore on this festive night include Governor and Mrs. John O. Pastore, Mayor Dennis J. Roberts, The Very Reverend Robert J. Slavin, O.P., Rev. Jeremiah T. Fitzgerald, O.P., Rev. Vincent C. Dore, O.P., Rev. Daniel M. Galliher, O.P., Rev. Charles V. Fennell, O.P., Rev. William J. Dillon, O. P., Rev. Charles H. McKenna, O.P., Rev. Edward P. Doyle, O.P., Rev. George M. Robillard, O. P., and members of the Faculty.

Moderators

REV. EDWARD P. DOYLE, O. P.,
MODERATOR

REV. G. M. ROBILLARD, O. P.,
ASSISTANT MODERATOR

Junior Prom Committee

Left to right: Phil Cunningham, Co-Chairman, Ed Coogan, Junior Class President, Bill Ealahan, Co-Chairman. Second Row: Gus Flynn, Harry Boardman, A. DiOrio, Dick Maloney, Bill Silva, Gerry McGurkin, John Connolly, Wales Henry, Art Hoey. Third Row: Roger Jackson, Frank DePalo, Angelo Mosca, Francis McPeake, Don Shea, Gerald Welch, Bill White, Jim Coughlin, Paul Joyce, Mark Geary, Robert Dubuc, Dick Cotter. Absent from this picture, Art Rogers.

Junior Class Officers

Junior Class Officers

Left to Right: Gerald McGurkin, secreatry; Bill Littlefield, treasurer; Edward Coogan, president; Dick Maloney, vice-president.

"Friar-Boy"

College Mascot rejoices at the success of the Junior Prom

Prom Favor

The Prom Favor pictured above is the gift of the Class of 1950 to all the young ladies present tonight. May it serve as a constant reminder of the Junior Prom of 1949.

Committee Members and Their Guests

Edward R. Coogan . . . . . Miss Ellen Keefe
Richard F. Maloney . . . . . Miss Anne McLauthlin
William Littlefield . . . . . Miss Barbara McNamara
Gerald E. McGurkin . . . . . Miss Virginia Davy
Philip E. Cunningham . . . . . Miss Marjorie Flynn
William D. Ealahan . . . . . Miss Carol Coyne
Harry Boardman . . . . . Miss Claire Rodell
John L. Connolly . . . . . Miss Katharine Langton
Richard F. Cotter, Jr. . . . . Miss Sheila Curran
James M. Coughlin . . . . . Miss Ronnie Quinn
Frank DePalo . . . . . Miss Clare Ranallo
Amario DiOrio . . . . . Miss Mary McCrink
Robert A. Flynn . . . . . Miss Eleanor Lukowicz
Mark C. Geary . . . . . Miss Rita Fontaine
William P. Haney . . . . . Miss Mary E. Gunn
Wales B. Henry . . . . . Miss Evelyn Farrell
Arthur A. Hoey . . . . . Miss Mildred McGuire
Roger R. Jackson . . . . . Miss Ann Moore
Paul F. Joyce . . . . . Miss Eileen O'Gara
Francis L. McPeake . . . . Miss Jacqueline Brassard
Arthur M. Rogers . . . . Miss Mary Patricia DiSarro
Donald F. Shea . . . . . Miss Ursula Rafferty
Gerald D. Welsh . . . . . Miss Ruth Savickis
Mr. and Mrs. Robert H. Dubuc
Mr. and Mrs. William R. Silva

Harkins Hall — Providence College