

Providence College

DigitalCommons@Providence

Playbill and Promotion

Into the Woods (1990)

Fall 9-10-1990

Auditions for Into the Woods

Providence College

Follow this and additional works at: https://digitalcommons.providence.edu/woods_1990_pubs



Part of the [Acting Commons](#)

AUDITIONS

STEPHEN SONDHEIM'S FOR SMASH MUSICAL HIT

INTO THE WOODS

AUDITION

DATES

- SEPTEMBER 10 AND 11

TIME

- 7:00 PM

PLACE

- BLACKFRIARS THEATRE
HARKINS HALL

PERFORMANCES

NOVEMBER 1, 2, 3, 4, 8, 9, 10, 11

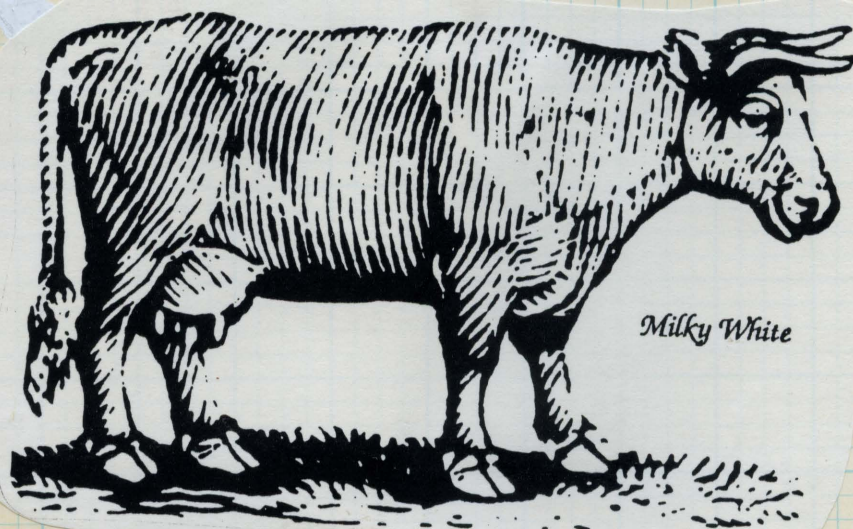

PLEASE PREPARE A SHORT AUDITION PIECE,
PERHAPS FROM A FAIRY TALE OR FABLE.
ALSO BE PREPARED WITH A CONTEMPORARY SONG
OR SONG FROM A CONTEMPORARY MUSICAL.
IF YOU NEED HELP WITH AUDITION ADVICE
OR MATERIALS PLEASE CALL XT. 2327 OR
2725. SCRIPTS AND AUDIO TAPES
ARE ON THEATRE DEPT. RESERVE
IN THE LIBRARY.

